

MAPS

KULDĪGA

Goldingen in Courland

Nomination for Inscription on
the UNESCO World Heritage List



Table 16. List of maps used in the nomination, *source: compilation of the preparers of the nomination, 2020*

| No. | Figure ID | Description of the map |
|-----|-------------------|--|
| 1 | Figure 3 | Location of the nominated site in Europe / in the Baltics. Prepared by Raivis Jasinskis, 2020. |
| 2 | Figure 4 | Location of the nominated site in Latvia. Prepared by Raivis Jasinskis, 2020. |
| 3 | Figure 5 | The territory of the nominated property and its buffer zone (base of an orto photograph). Prepared by Raivis Jasinskis, 2020. |
| 4 | Figure 6 | The territory of the nominated property and its buffer zone. Prepared by Raivis Jasinskis, 2020. |
| 5 | Figure 8 | Location of the nominated site in Europe / in the Baltics. Prepared by Raivis Jasinskis, 2020. |
| 6 | Figure 9 | Location of the nominated site in Latvia. Prepared by Raivis Jasinskis, 2020. |
| 7 | Figure 10 | The territory of the nominated property and its buffer zone (base of an orto photograph). Prepared by Raivis Jasinskis, 2020. |
| 8 | Figure 11 | The territory of the nominated property and its buffer zone. Prepared by Raivis Jasinskis, 2020. |
| 9 | Figure 34 | The map by district surveyor Friedrich Babst depicts the urban expansion of Kuldīga in 1797. Map from the Latvian State History Archive, fund ID 1679, description ID 162, case ID 6722. |
| 10 | Figure 35 | A map of Kuldīga in 1829. Map from the Latvian State History Archive, fund ID 1679, description ID 162, case ID 6723. |
| 11 | Figure 36 | A map of Kuldīga in 1839. Map from the Latvian State History Archive, fund ID 1679, description ID 162, case ID 6725. |
| 12 | Figure 37 | A map of Kuldīga in 1879. Map from the Latvian State History Archive, fund 6828, description ID 2, case ID 521. |
| 13 | Figure 126 | The map by district surveyor Friedrich Babst (1797) with overlay of the borders of the nominated property and its buffer zone. Prepared by Raivis Jasinskis, 2020. |
| 14 | Figure 127 | The historic map of Kuldīga (Friedrich Babst, 1797) with overlay of the attributes of Duchy of Courland and Semigallia. Prepared by Raivis Jasinskis, 2020. |
| 15 | Figure 128 | Contemporary map of Kuldīga with overlay of the attributes of Duchy of Courland and Semigallia. Prepared by Raivis Jasinskis, 2020. |
| 16 | Figure 129 | The historic map of Kuldīga (Friedrich Babst, 1797) and the contemporary map of Kuldīga with overlay of the attributes of Duchy of Courland and Semigallia. Prepared by Raivis Jasinskis, 2020. |
| 17 | Figure 130 | An illustration of all urban elements corresponding to the Duchy of Courland and Semigallia in Kuldīga. Prepared by Raivis Jasinskis, 2020. |
| 18 | Figure 132 | An illustration of all urban elements corresponding to the Duchy of Courland and Semigallia in Kuldīga. Prepared by Raivis Jasinskis, 2020. |
| 19 | Figure 136 | An overview of original 17th and 18th century architectural elements carrying the Outstanding Universal Value. Prepared by Raivis Jasinskis, 2020 |
| 20 | Figure 138 | An overview of buildings constructed after 1795 that were built in accordance with the architectural style that developed during the Duchy of Courland and Semigallia. Prepared by Raivis Jasinskis, 2020 |
| 21 | Figure 139 | The combination of buildings from the 17th and 18th centuries with later buildings following the traditional building style makes for a high density of architectural elements representing the Duchy of Courland and Semigallia. Prepared by Raivis Jasinskis, 2020 |
| 22 | Figure 140 | Kuldīga vicinity map, 1798, approximate size 10x7km. About 40% of the names of houses and settlements have been preserved (marked on the map). Prepared by SIA "Arhitektoniskās izpētes grupa", 2020. |
| 23 | Figure 141 | Kuldīga vicinity map, 2019. Prepared by SIA "Arhitektoniskās izpētes grupa", 2020. |
| 24 | Figure 170 | Map of the historic centre of Kuldīga marking places of archaeological excavations where objects dating back to the 16th-18th century have been found according to the data provided by archaeologist Mārtiņš Lūsens. Prepared by Raivis Jasinskis, 2020. |
| 25 | Figure 187 | Map of the nominated property and the urban construction monument "The Historic Centre of the Town of Kuldīga". Prepared by Raivis Jasinskis, 2020. |
| 26 | Figure 211 | Residents living within the nominated territory (marked in red) and the buffer zone (marked in pink) according to the Office of Citizenship and Migration Affairs, 2020. Prepared by Raivis Jasinskis, 2020. |
| 27 | Figure 213 | Ownership of property in the territory of the nominated property and its buffer zone, source: State Land Service of the Republic of Latvia, 2020. Prepared by Raivis Jasinskis, 2020. |
| 28 | Figure 214 | Objects and territories of culture monuments and their protection zones. Prepared by SIA "Metrum", 2020. |
| 29 | Figure 215 | Objects and territories of natural monuments and their protection zones. Prepared by SIA "Metrum", 2020. |

Figure 3. Location of the nominated site in Europe / in the Baltics.
Prepared by Raivis Jasinskis, 2020.

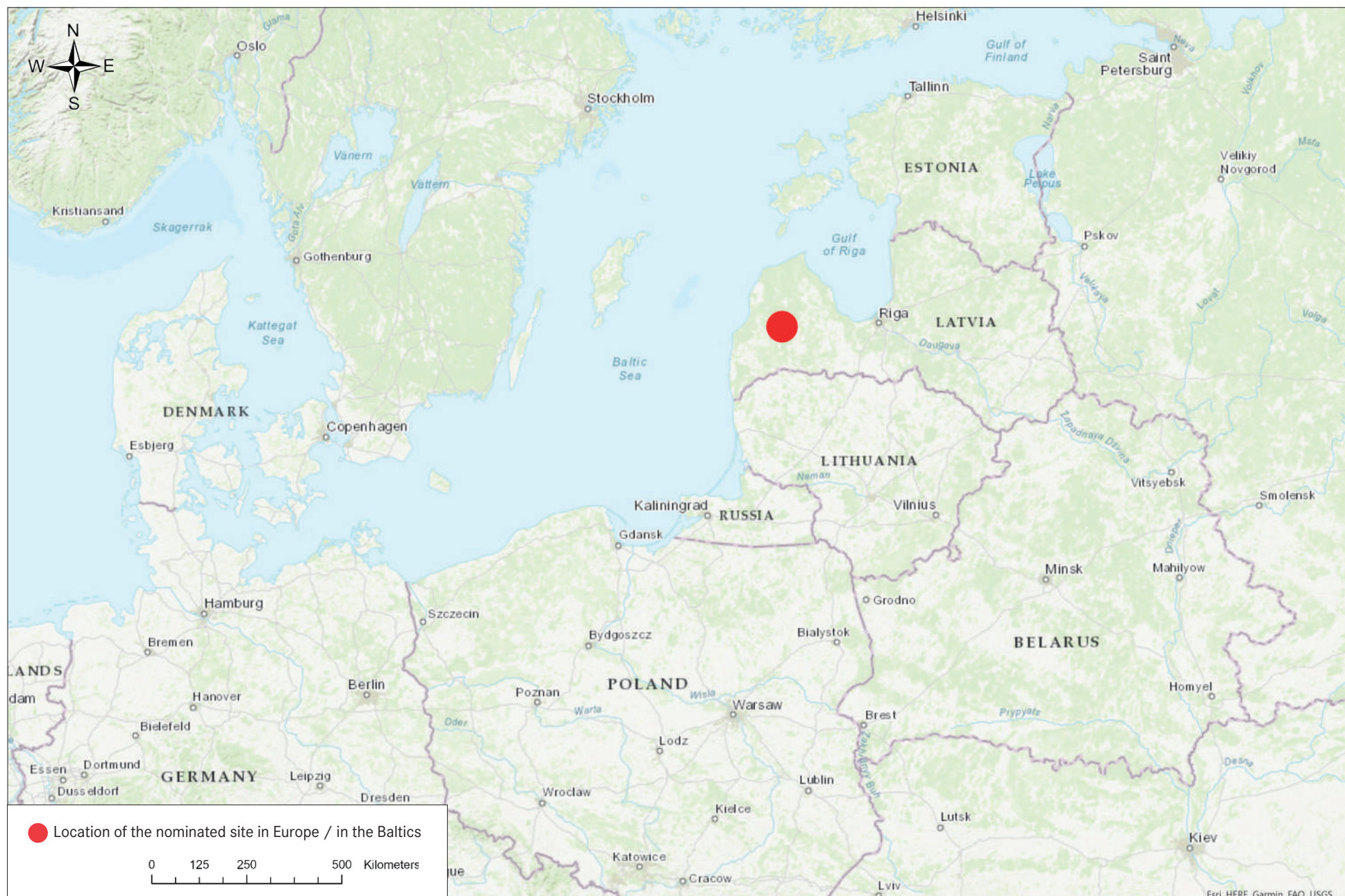


Figure 4. Location of the nominated site in Latvia.
Prepared by Raivis Jasinskis, 2020.

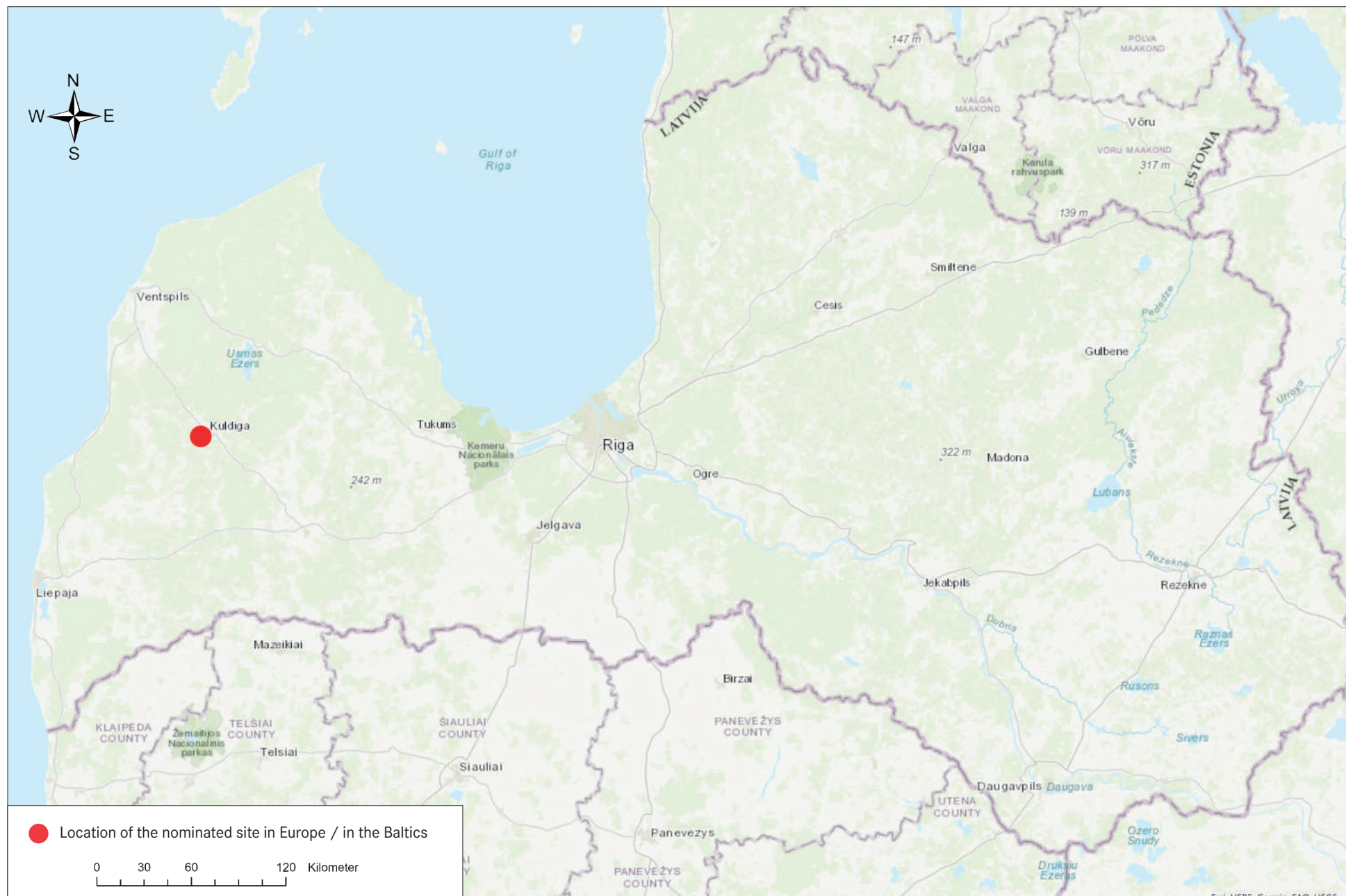
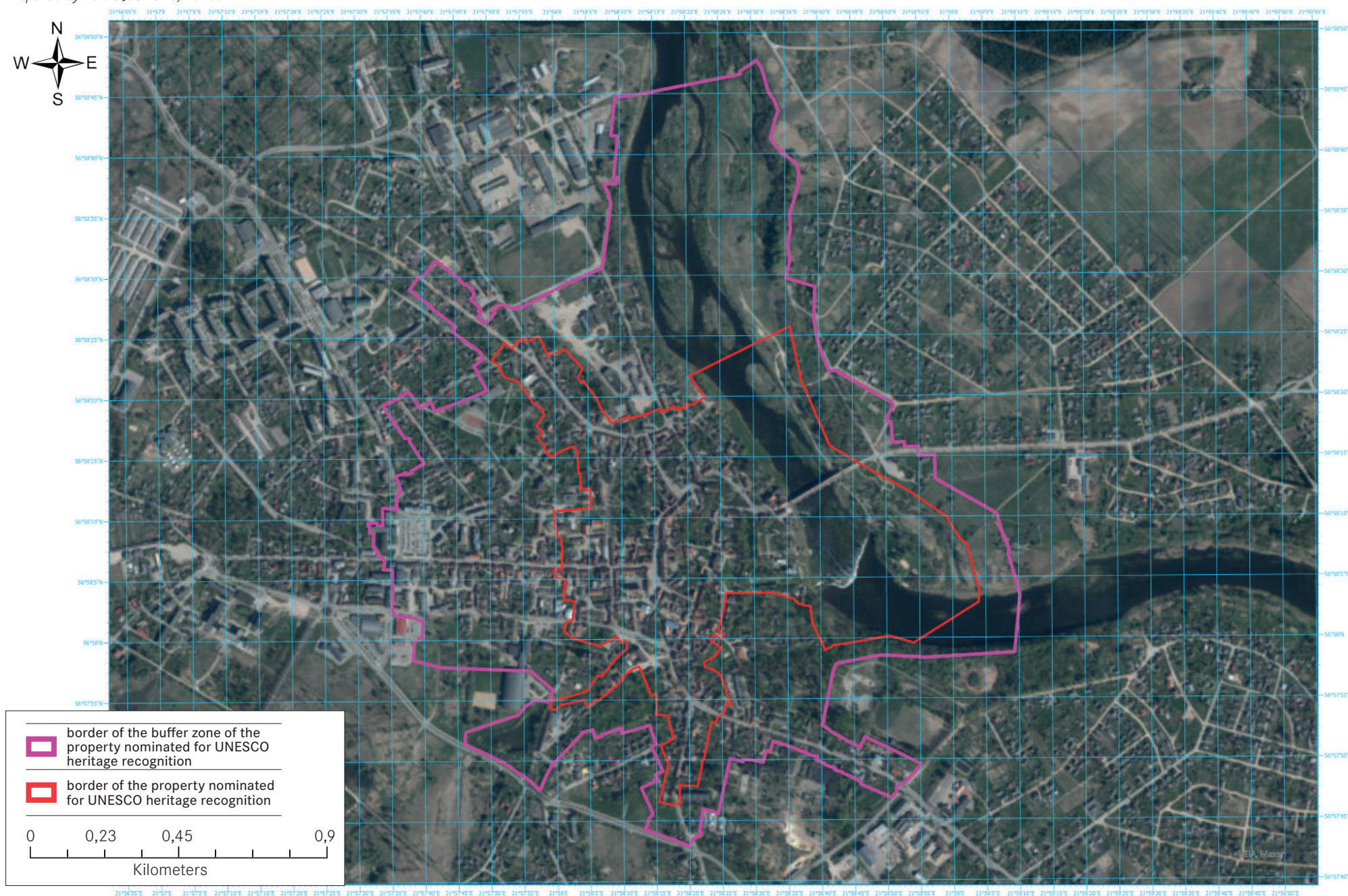


Figure 5. The territory of the nominated property and its buffer zone (base of an orto photograph).
 Prepared by Raivis Jasinskis, 2020.



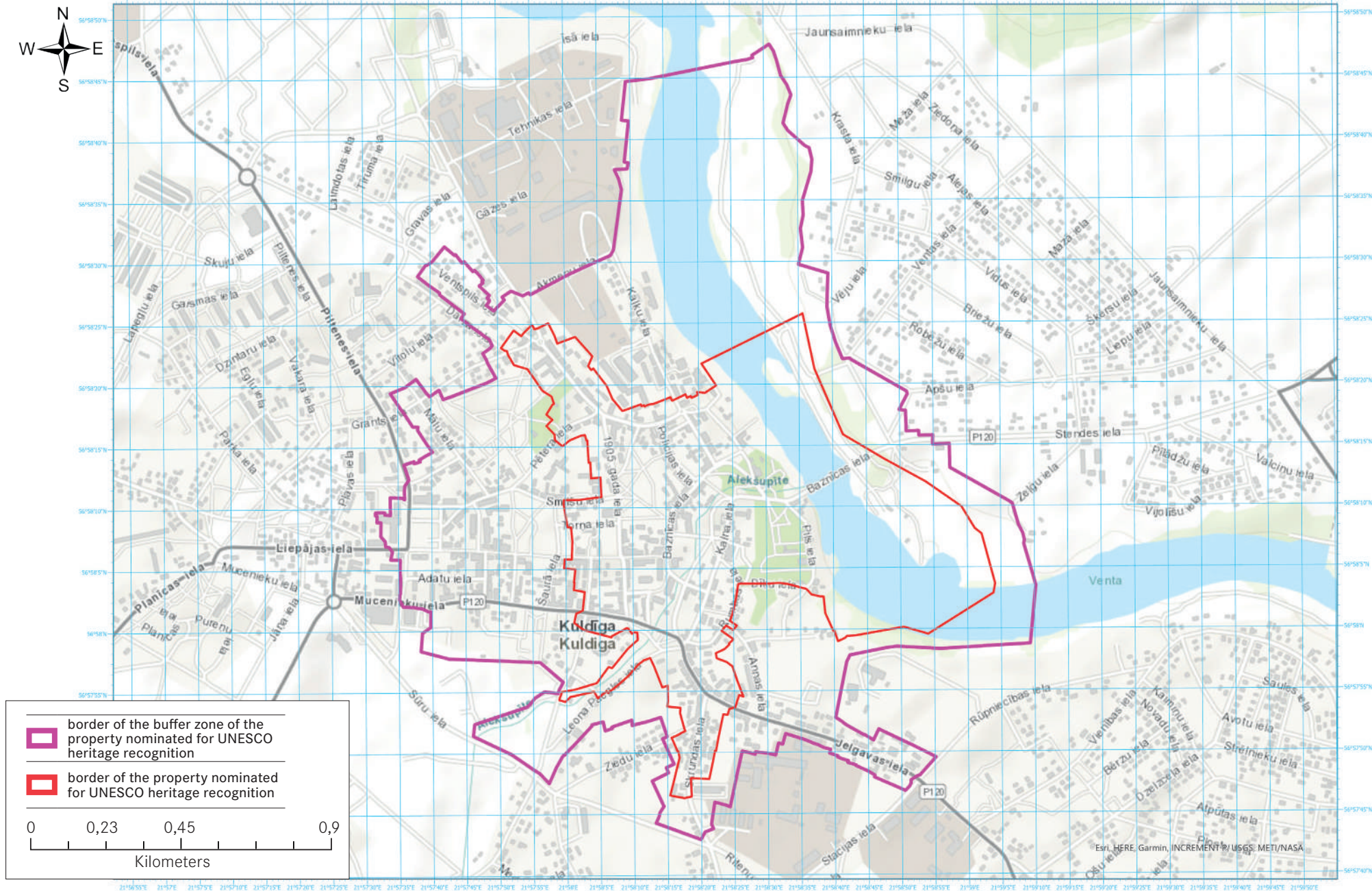
[illegible]

Figure 8. Location of the nominated site in Europe / in the Baltics.
Prepared by Raivis Jasinskis, 2020.

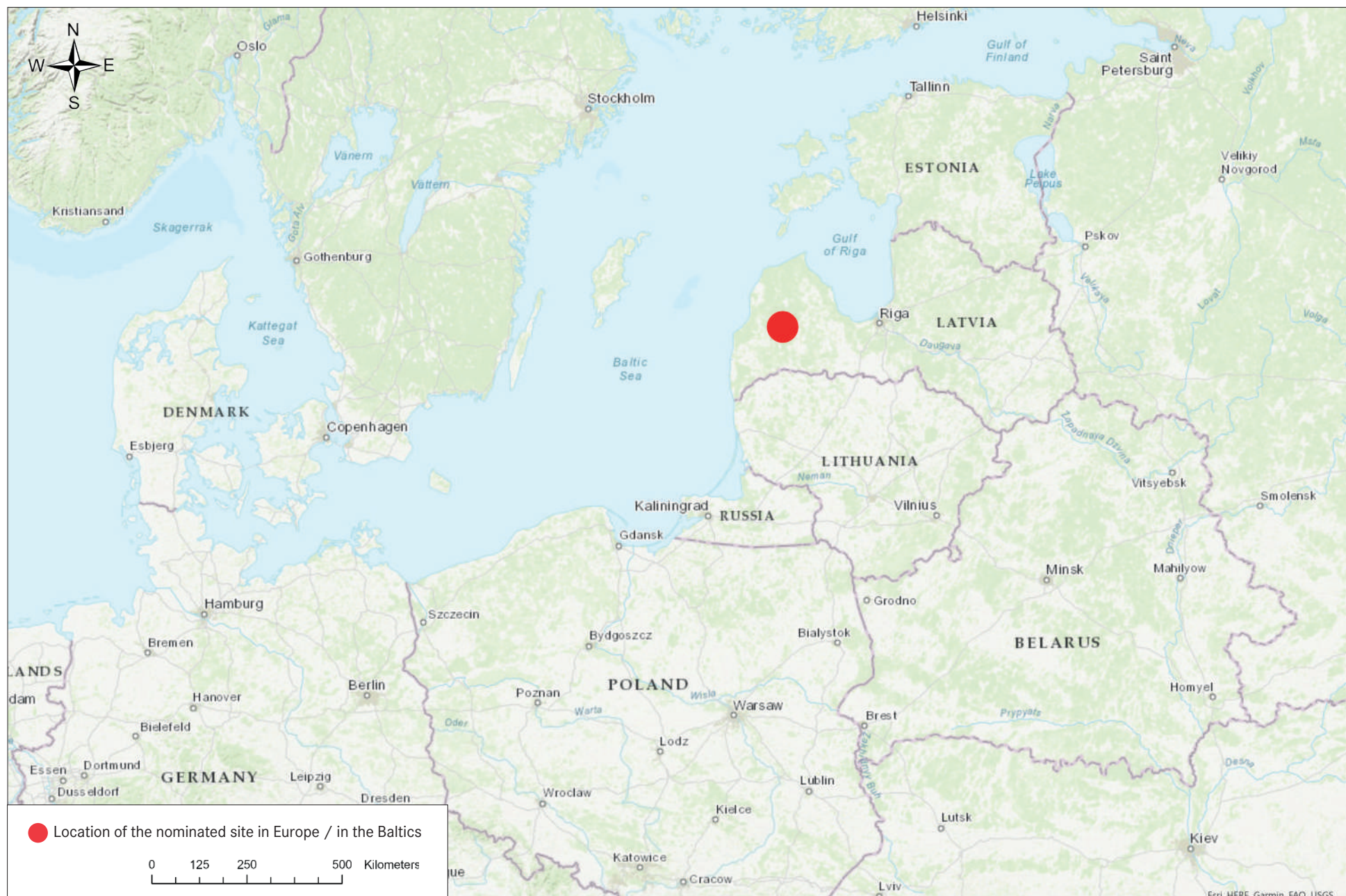


Figure 9. Location of the nominated site in Latvia.
Prepared by Raivis Jasinskis, 2020.

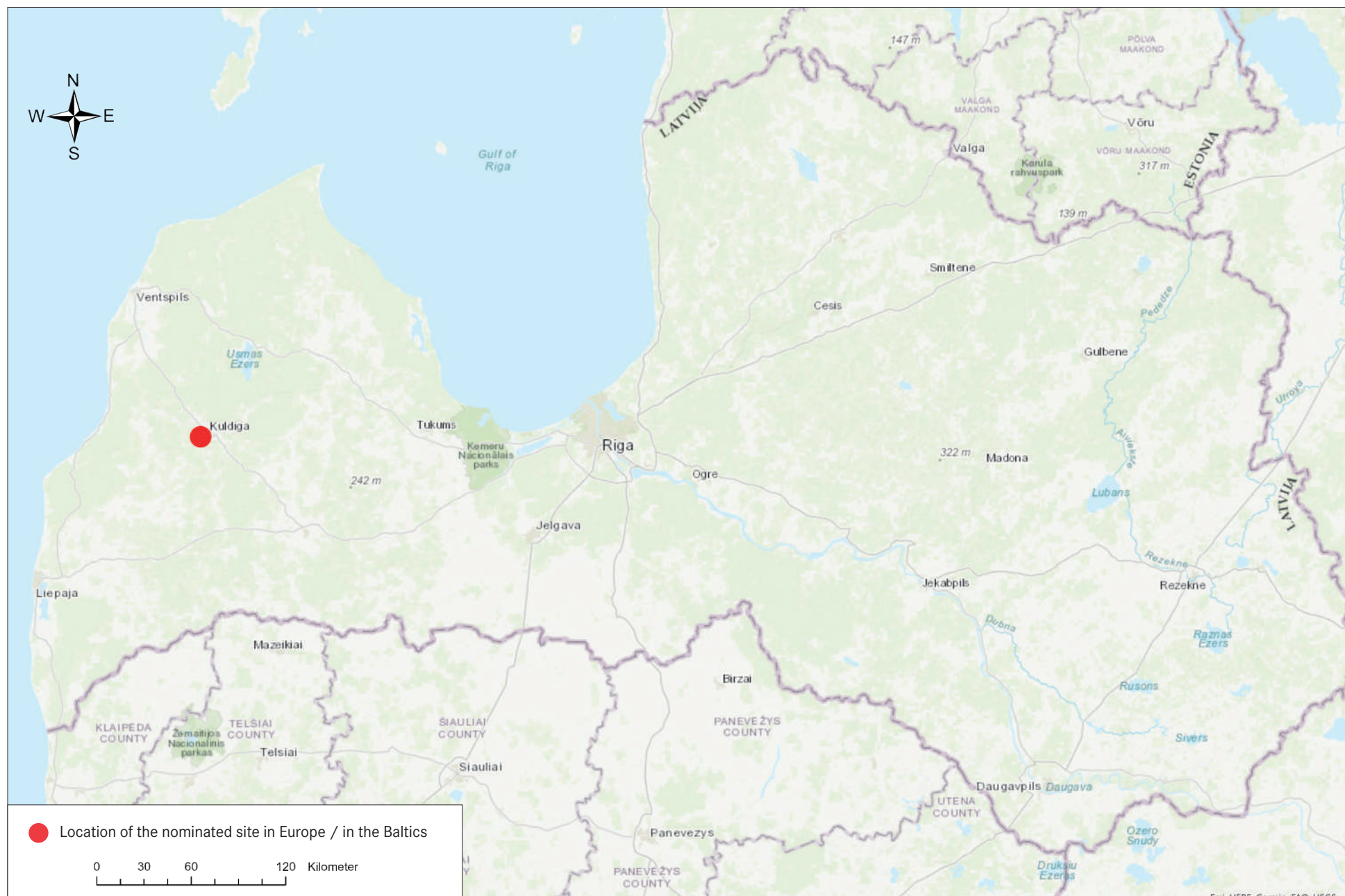


Figure 10. The territory of the nominated property and its buffer zone (base of an orto photograph).
 Prepared by Raivis Jasinskis, 2020.

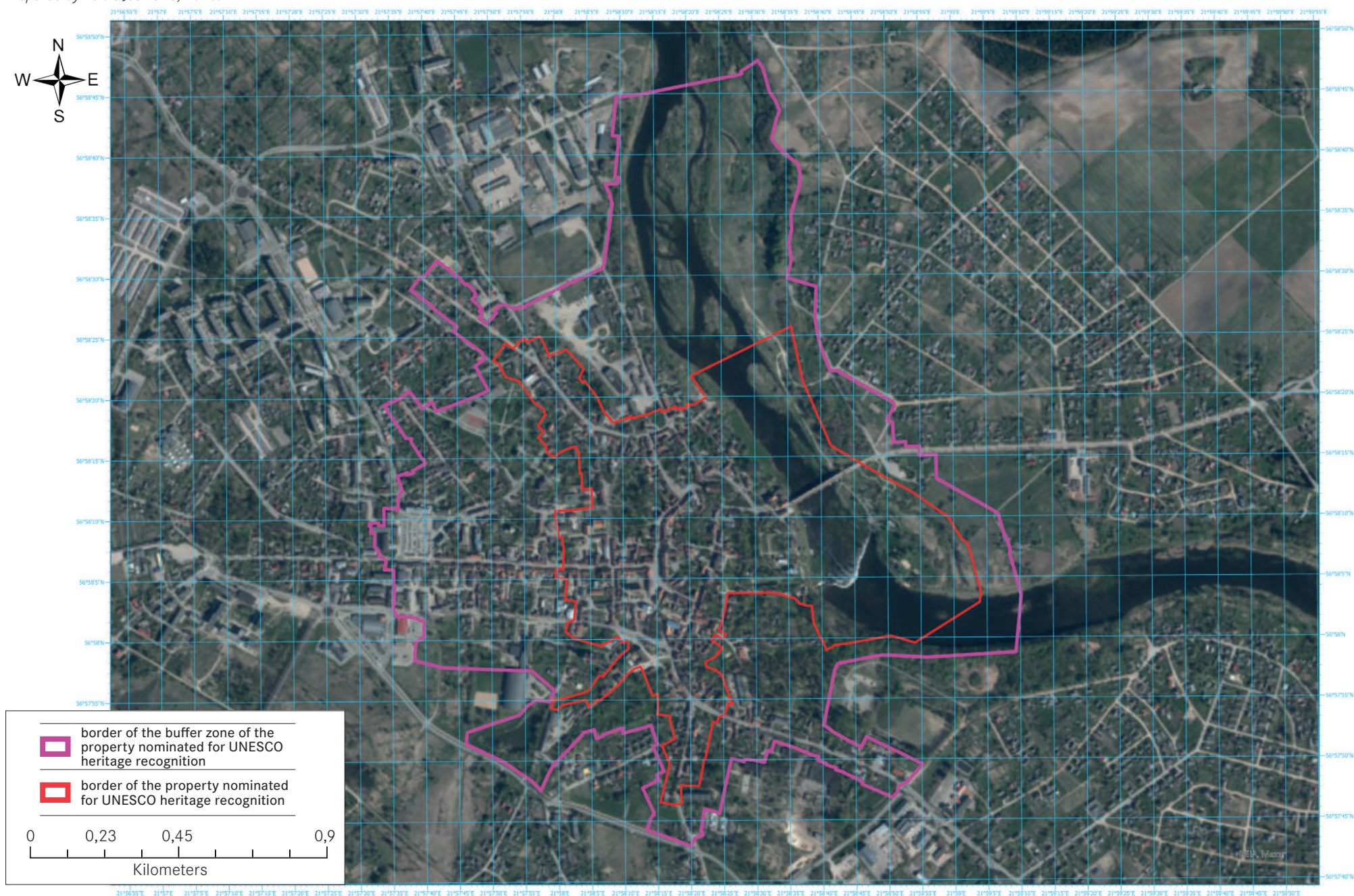


Figure 34. The map by district surveyor Friedrich Babst depicts the urban expansion of Riga in 1861. *Map from the Latvian State History Archive, fund ID 1679, description ID 162, case ID 6722.*



Figure 35. A map of Kuldīga in 1829.

Map from the Latvian State History Archive, fund ID 1679, description ID 162, case ID 6723.



Figure 36. A map of Kuldīga in 1839.
Map from the Latvian State History Archive, fund ID 1679, description ID 162, case ID 6725.

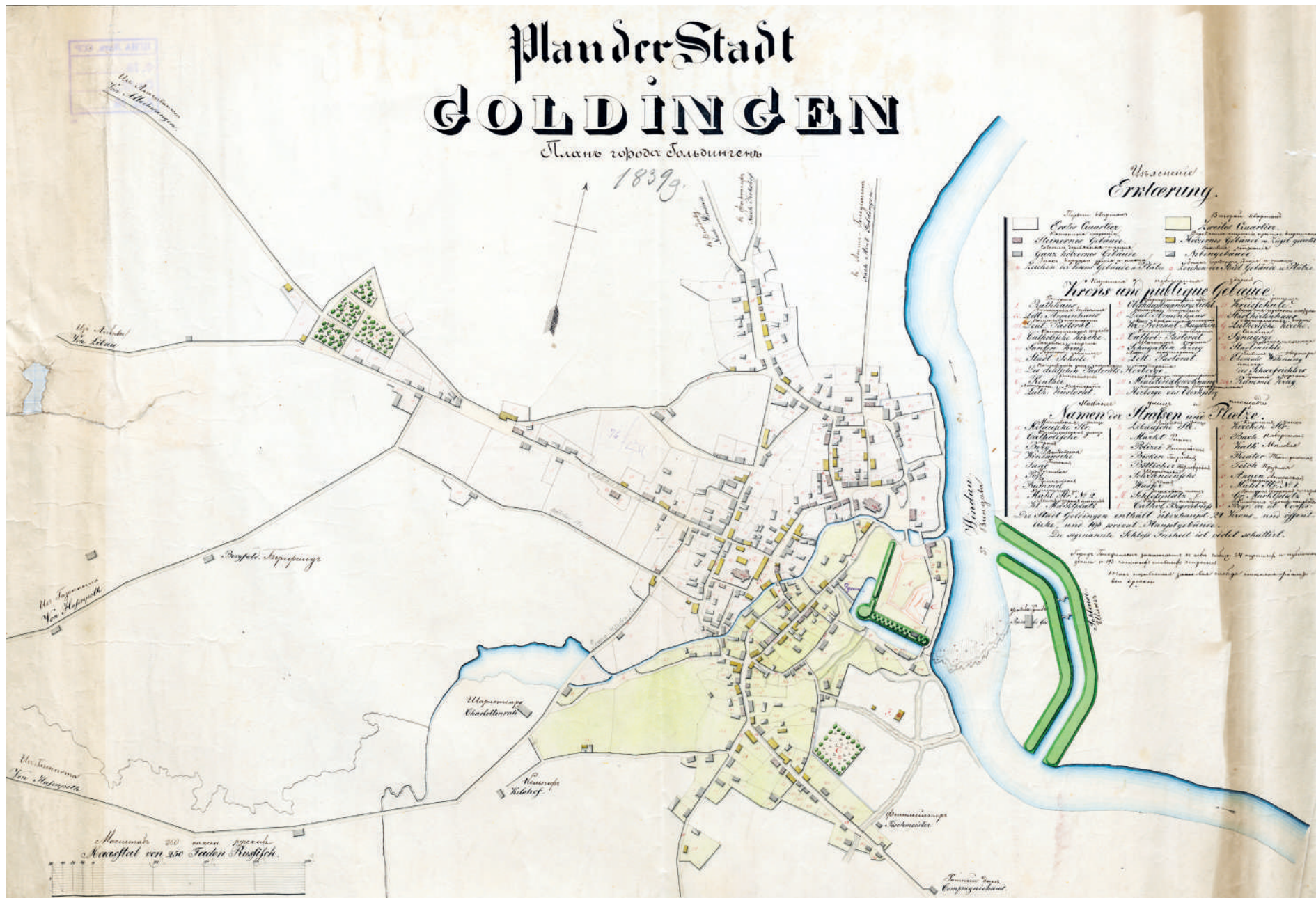


Figure 126. The map by district surveyor Friedrich Babst (1797) with overlay of the borders of the nominated peoperty and its buffer zone. Prepared by Raivis Jasinskis, 2020.



- border of the buffer zone of the property nominated for UNESCO heritage recognition
- border of the property nominated for UNESCO heritage recognition

0 0,23 0,45 0,9
Kilometers

Figure 127. The historic map of Kuldīga (Friedrich Babst, 1797) with overlay of the attributes of Duchy of Courland and Semigallia. Prepared by Raivis Jasinskis, 2020.



Figure 128. Contemporary map of Kuldīga with overlay of the attributes of Duchy of Courland and Semigallia.
 Prepared by Raivis Jasinskis, 2020.

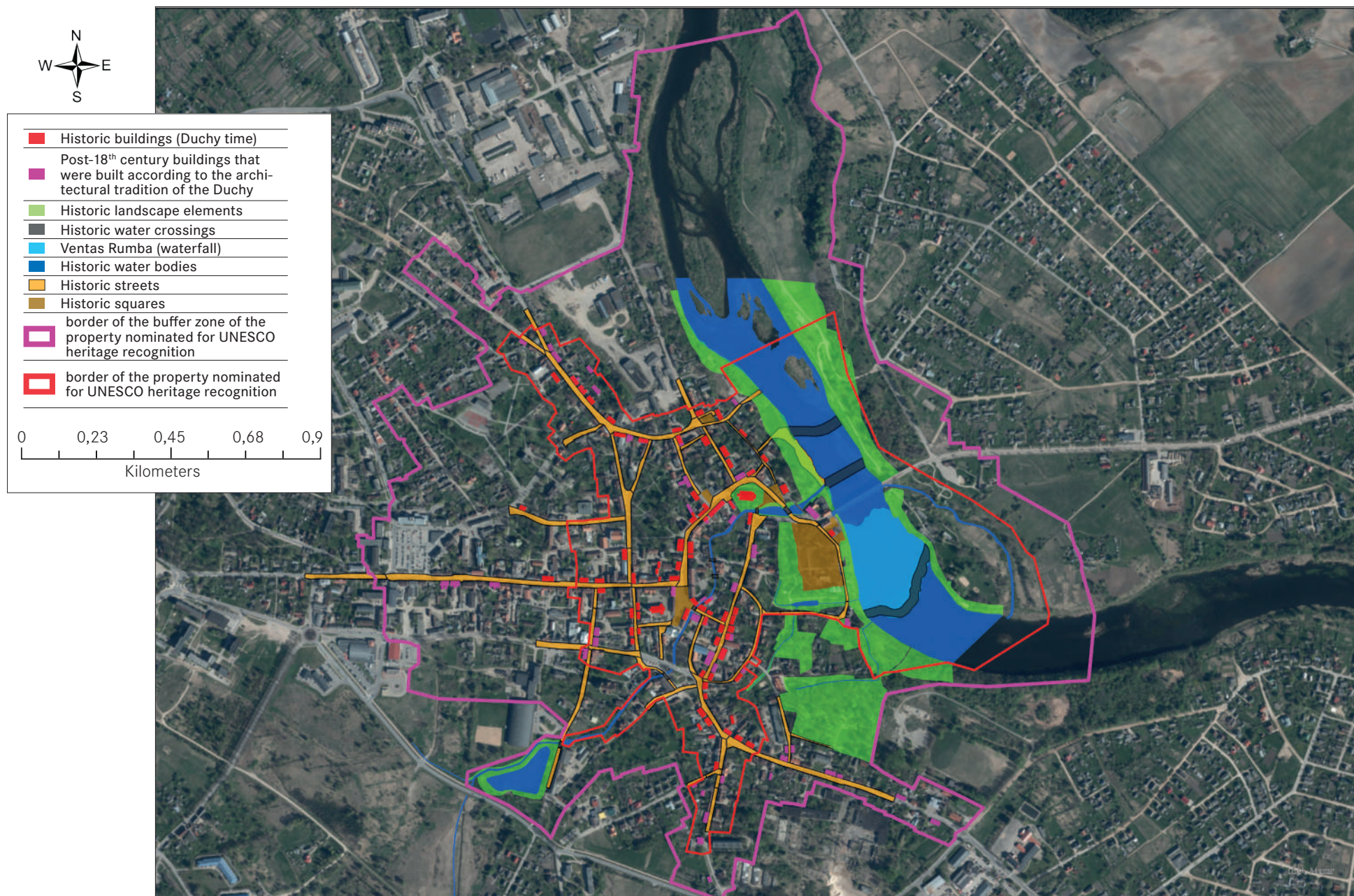


Figure 129. The historic map of Kuldīga (Friedrich Babst, 1797) and the contemporary map of Kuldīga with overlay of the attributes of Duchy of Courland and Semigallia. Prepared by Raivis Jasinskis, 2020.

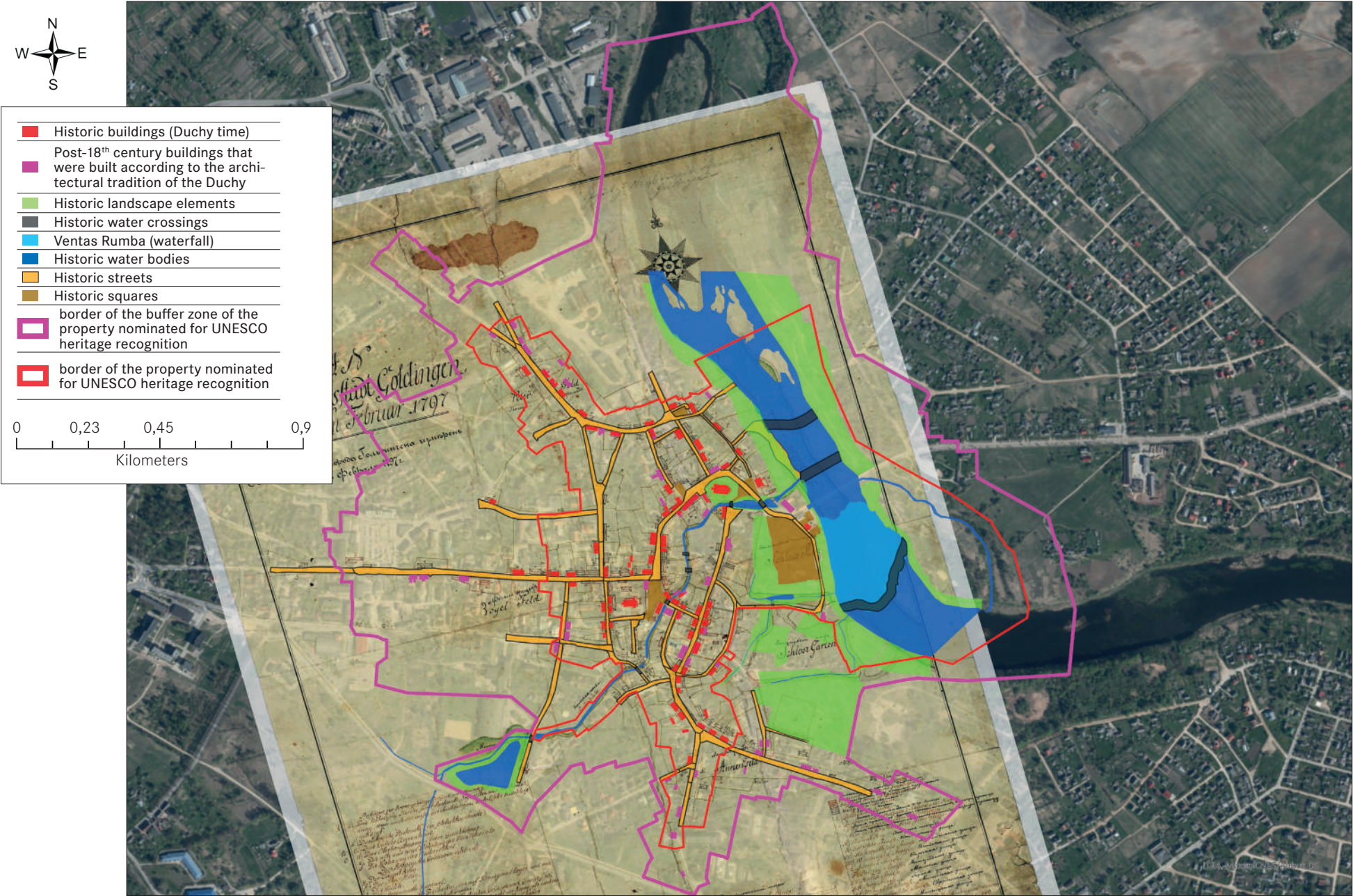


Figure 130. An illustration of all urban elements corresponding to the Duchy of Courland and Semigallia in modern Kuldīga. Prepared by Raivis Jasinskis, 2020.

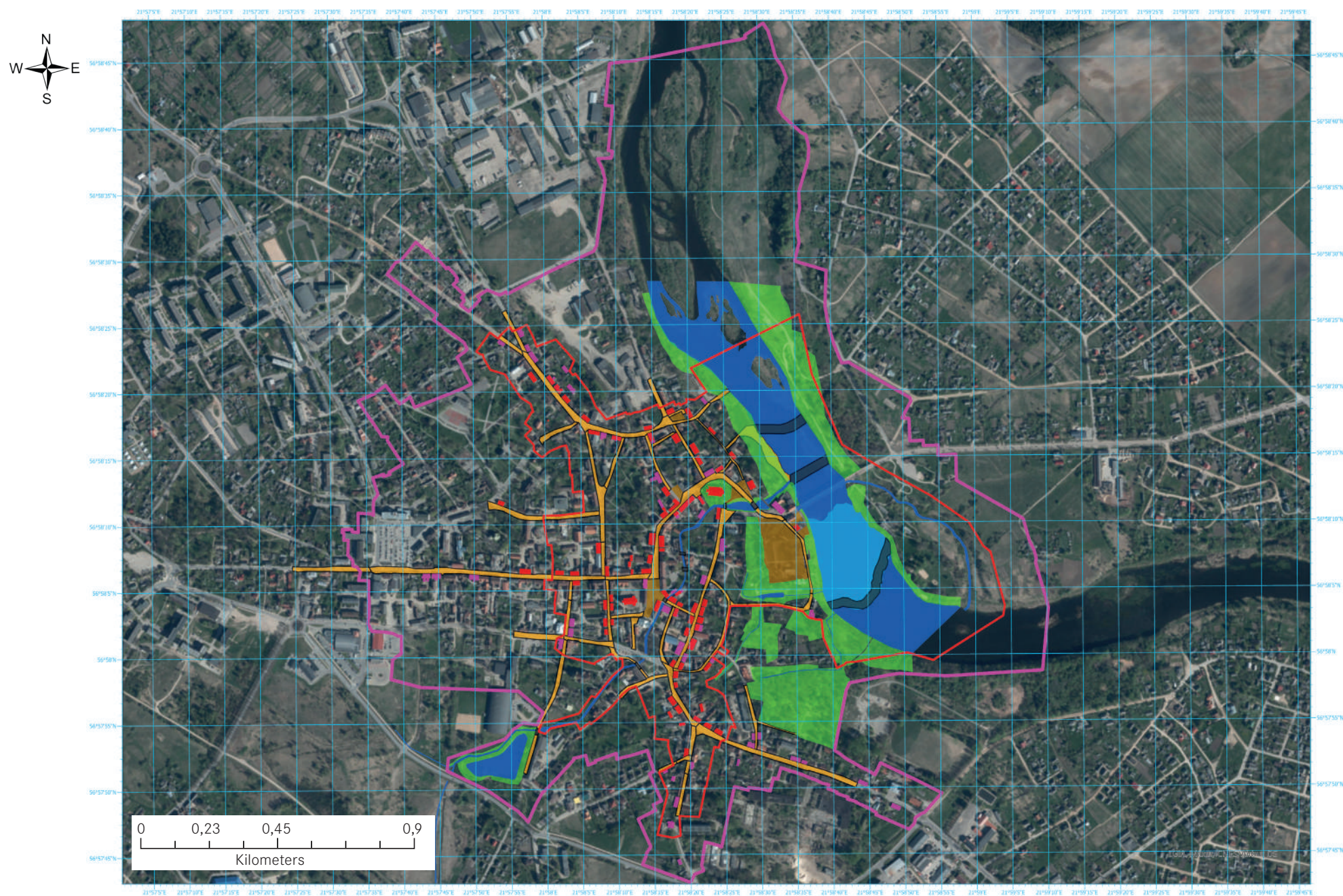


Figure 132. An illustration of all urban elements corresponding to the Duchy of Courland and Semigallia when overlaid on the map of Kuldīga of 1797. Prepared by Raivis Jasinskis, 2020.

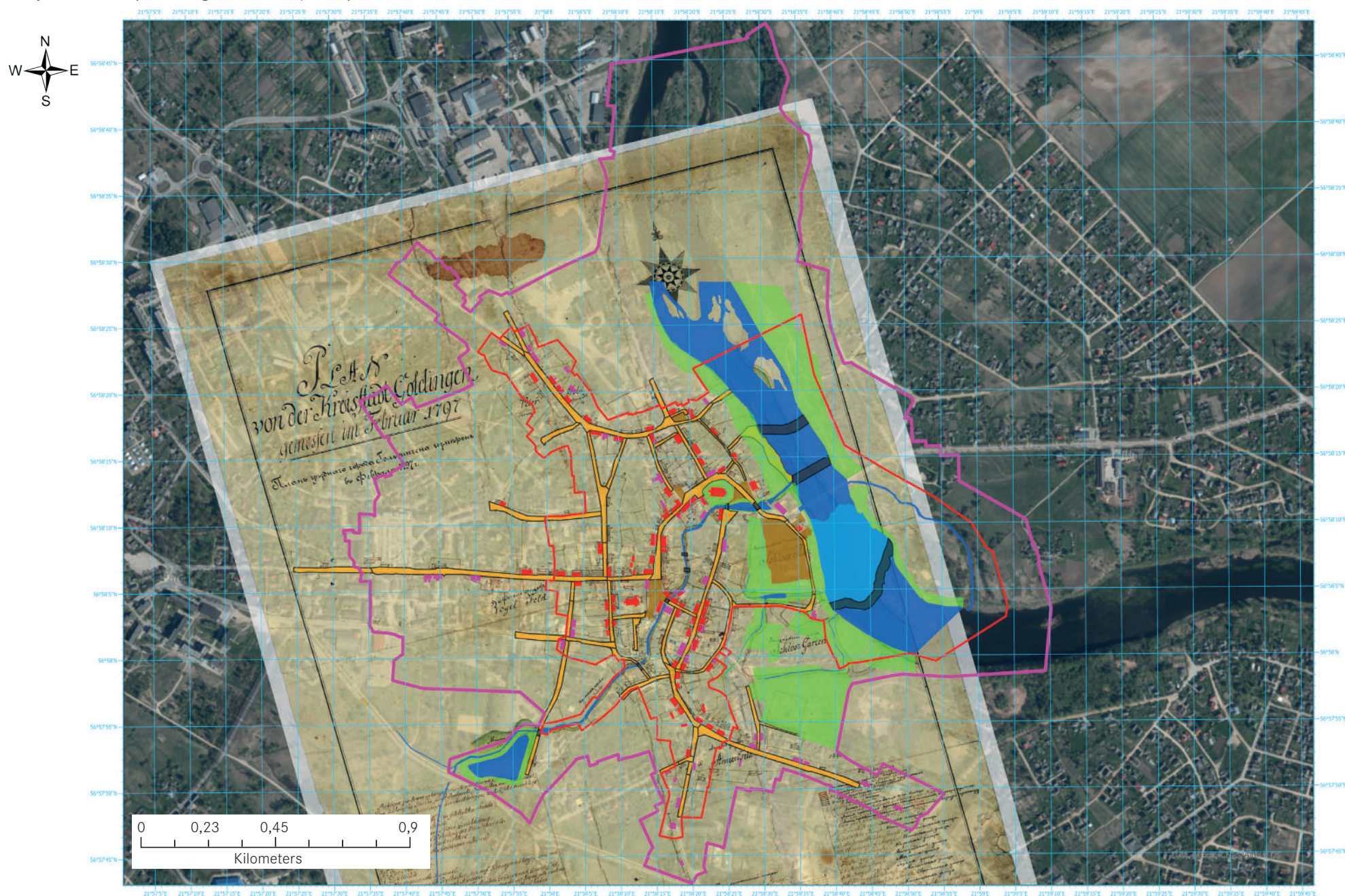


Figure 136. An overview of original 17th and 18th century architectural elements carrying the Outstanding Universal Value. Prepared by Raivis Jasinskis, 2020

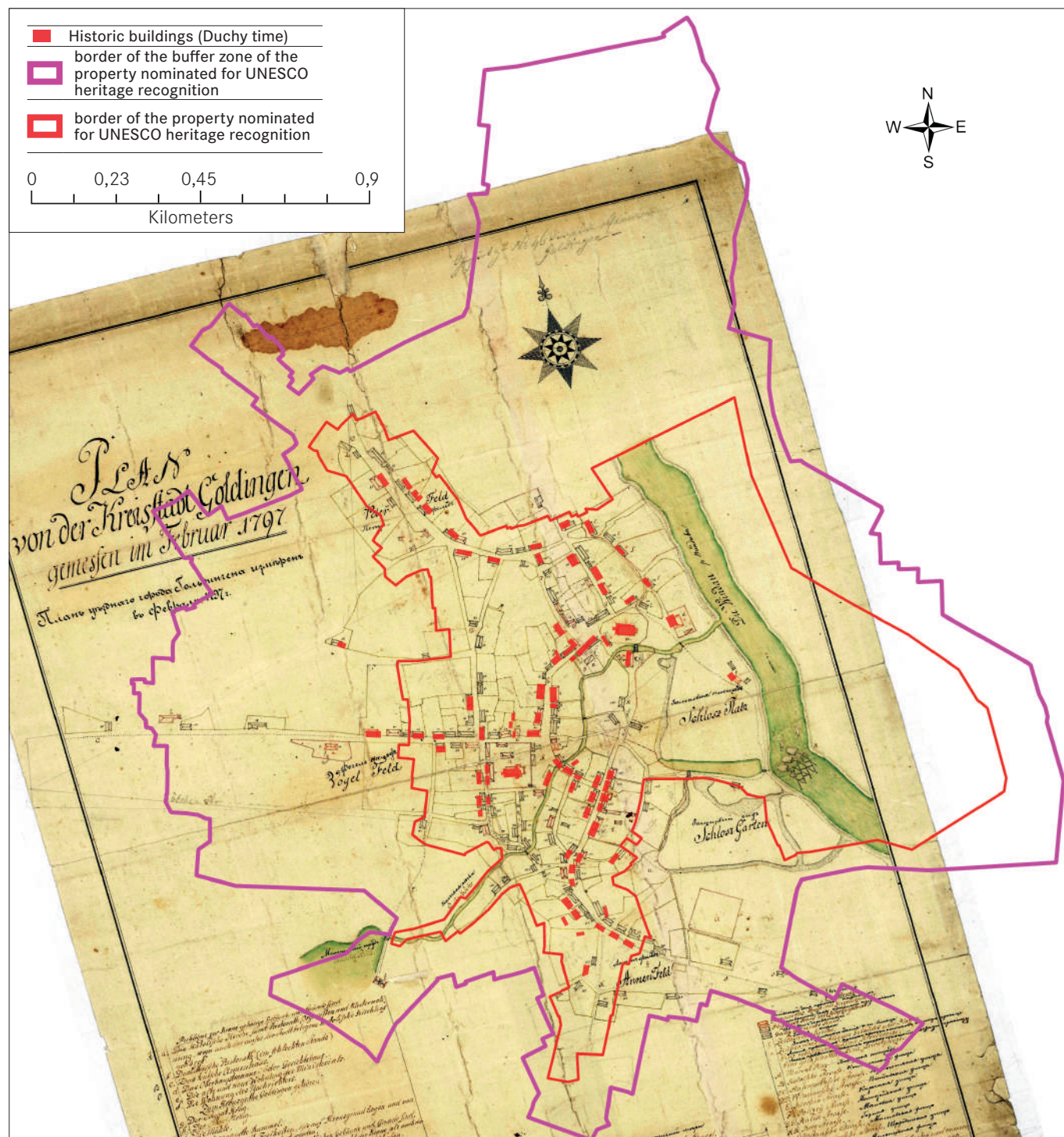


Figure 138. An overview of buildings constructed after 1795 that were built in accordance with the architectural style that developed during the Duchy of Courland and Semigallia. Prepared by Raivis Jasinskis, 2020



Prepared by Raivis Jasinskis, 2020

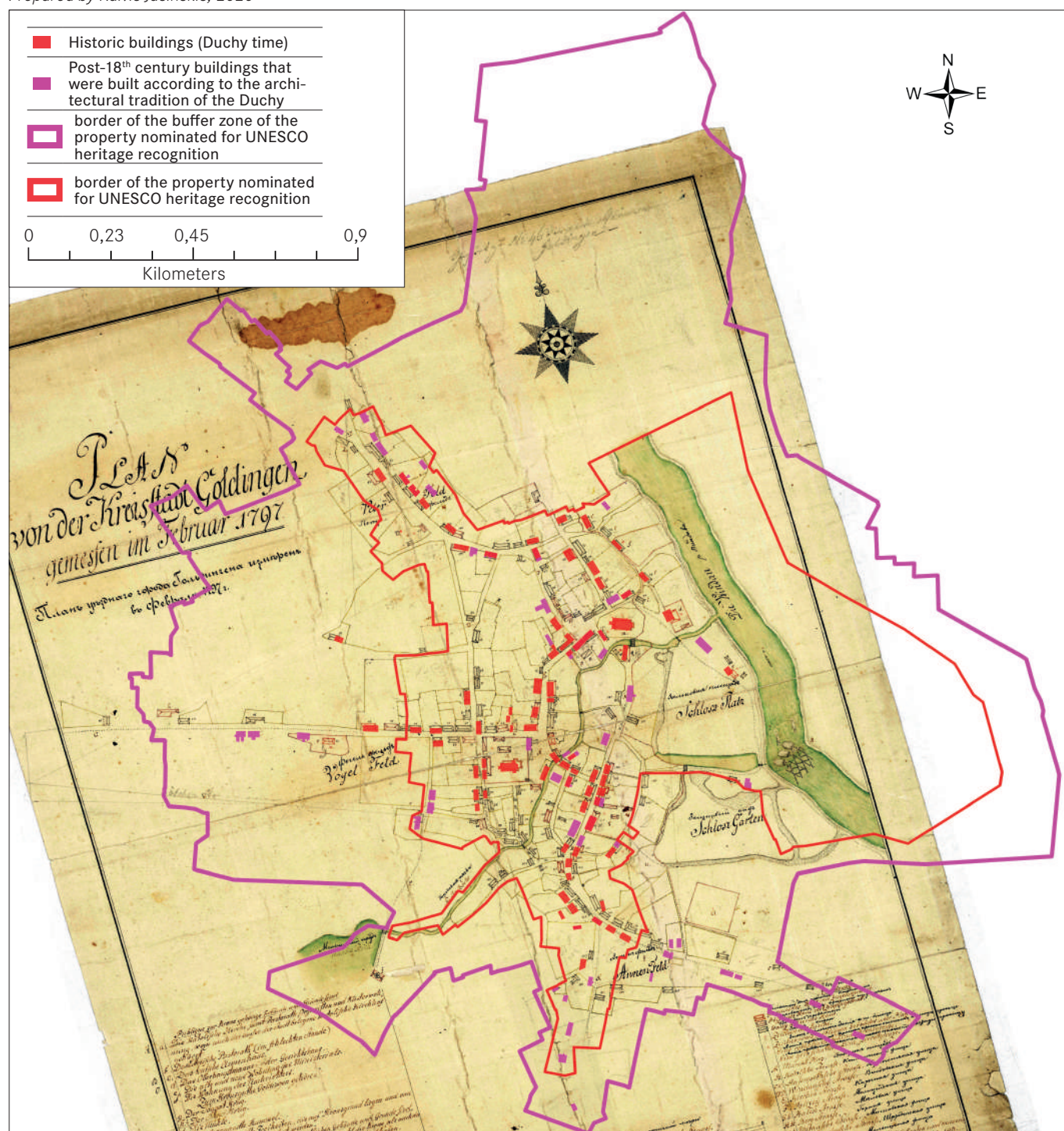


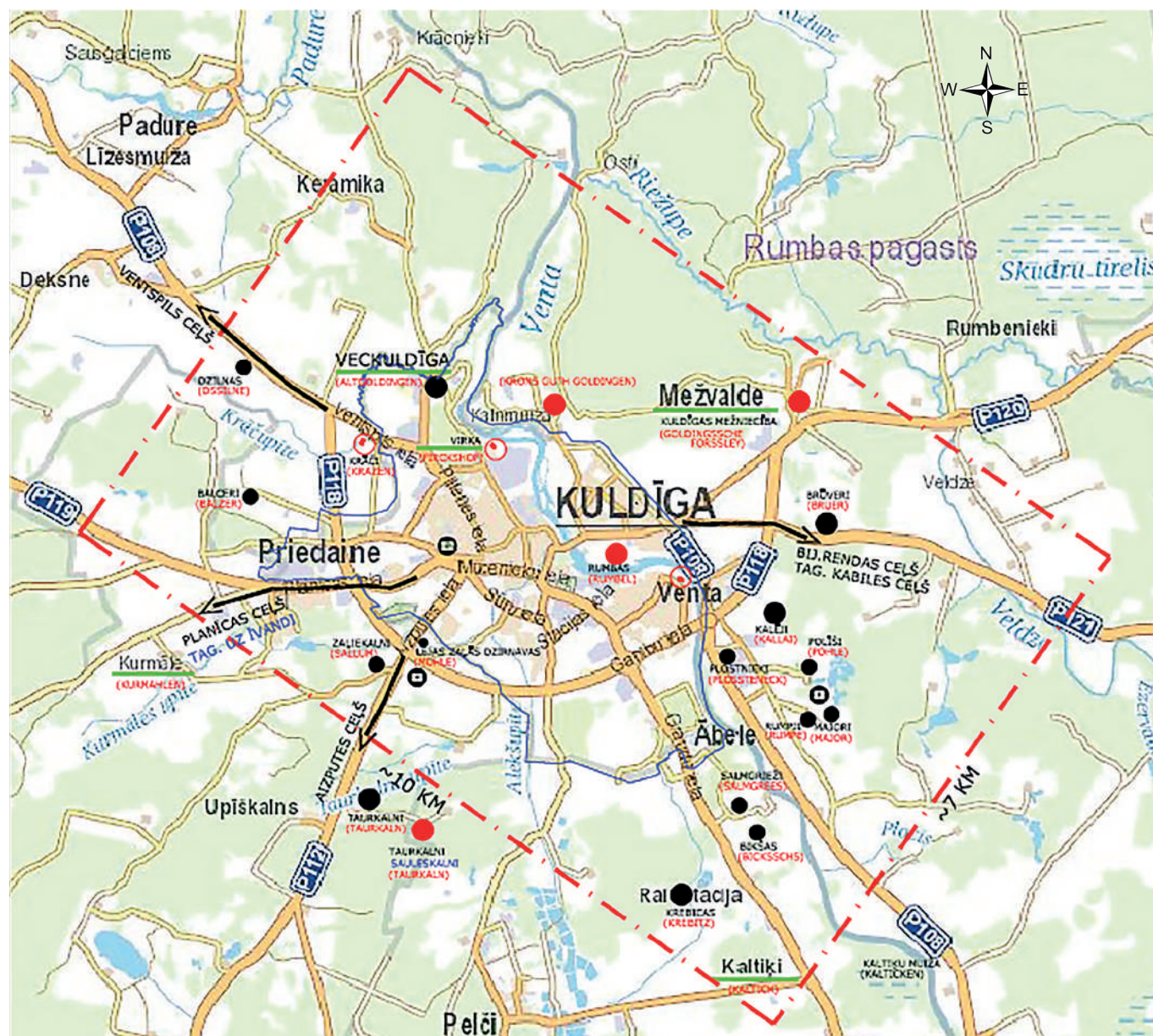
Figure 140. Kuldīga vicinity map, 1798, approximate size 10x7km. About 40% of the names of houses and settlements have been preserved (marked on the map). Prepared by SIA "Arhitektoniskās izpētes grupa", 2020.



- TAURKALNI (TAURKALN) Places and names of houses (farms) on the 1798 map that have been preserved up to nowadays, 18th century buildings have not been preserved (18th century names marked red)
- KULDĪGAS MEŽNIEČĪBA (GOLDINGSSCHÉ FORSSLEY) Preserved 18th century house and its name on the 1798 map
- + Preserved cemetery on the 1798 map
- UZ AIZPUTI (WON HASSENPOTH) Preserved road directions that comply with directipns on the 1798 map (18th century name marked red)
- Nowadays border of the town of Kuldīga

Figure 141. Kuldīga vicinity map, 2019.

Prepared by SIA "Arhitektoniskās izpētes grupa", 2020.



--- Border of the Kuldīga vicinity of 1798 (approximate size – 7,86 x 3,78 km).
 Localization of historical names fixed in nowadays map differs from the 1798 in the dimension from 300 m up to 1,6 km. Some places in Kuldīga vicinity are now within the territory of the town.







-  TAURKALNI (TAURKALN) Houses (farms) and names of them on the 1798 map that have been preserved up to nowadays, 18th century buildings have not been preserved (18th century names marked red)
-  KULDĪGAS MEŽNIEČĪBA (GOLDINGSSCHE FORSSLEY) A preserved 18th century building and name of the area on the 1798 map (18th century name marked red)
-  Cemeteries marked on the 1798 map preserved up to nowadays
-  KALTIKI (KALTICK) Manors or residential areas on the 1798 map whose names have been preserved up to nowadays
-  Preserved road directions marked on the 1798 map. Within the borders of the town they are nowadays street names
-  Nowadays border of the town of Kuldīga

Figure 170. Map of the historic centre of Kuldīga marking places of archaeological excavations where objects dating back to the 16th-18th century have been found according to the data provided by archaeologist Mārtiņš Lūsēns. Prepared by Raivis Jasinskis, 2020.



Figure 187. Map of the nominated property and the urban construction monument “The Historic Centre of the Town of Kuldīga”. The yellow line describes the boundary of the urban construction monument of state protection; the red line illustrates the nominated property. *Prepared by Raivis Jasinskis, 2020.*



Figure 211. Residents living within the nominated territory (marked in red) and the buffer zone (marked in pink) according to the Office of Citizenship and Migration Affairs, 2020. *Prepared by Raivis Jasinskis, 2020.*

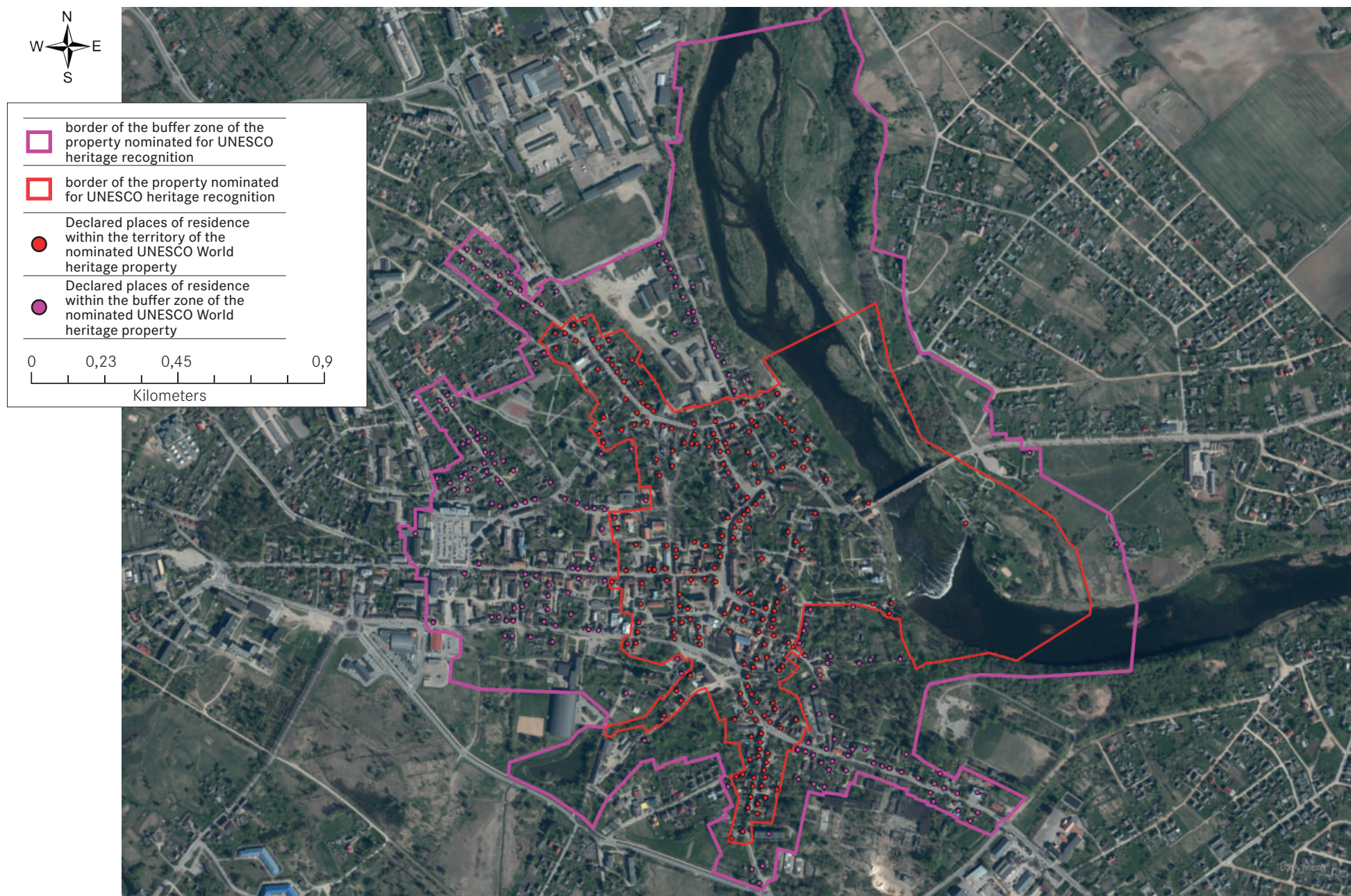


Figure 213. Ownership of property in the territory of the nominated property and its buffer zone, *source: State Land Service of the Republic of Latvia. Prepared by Raivis Jasinskis, 2020*

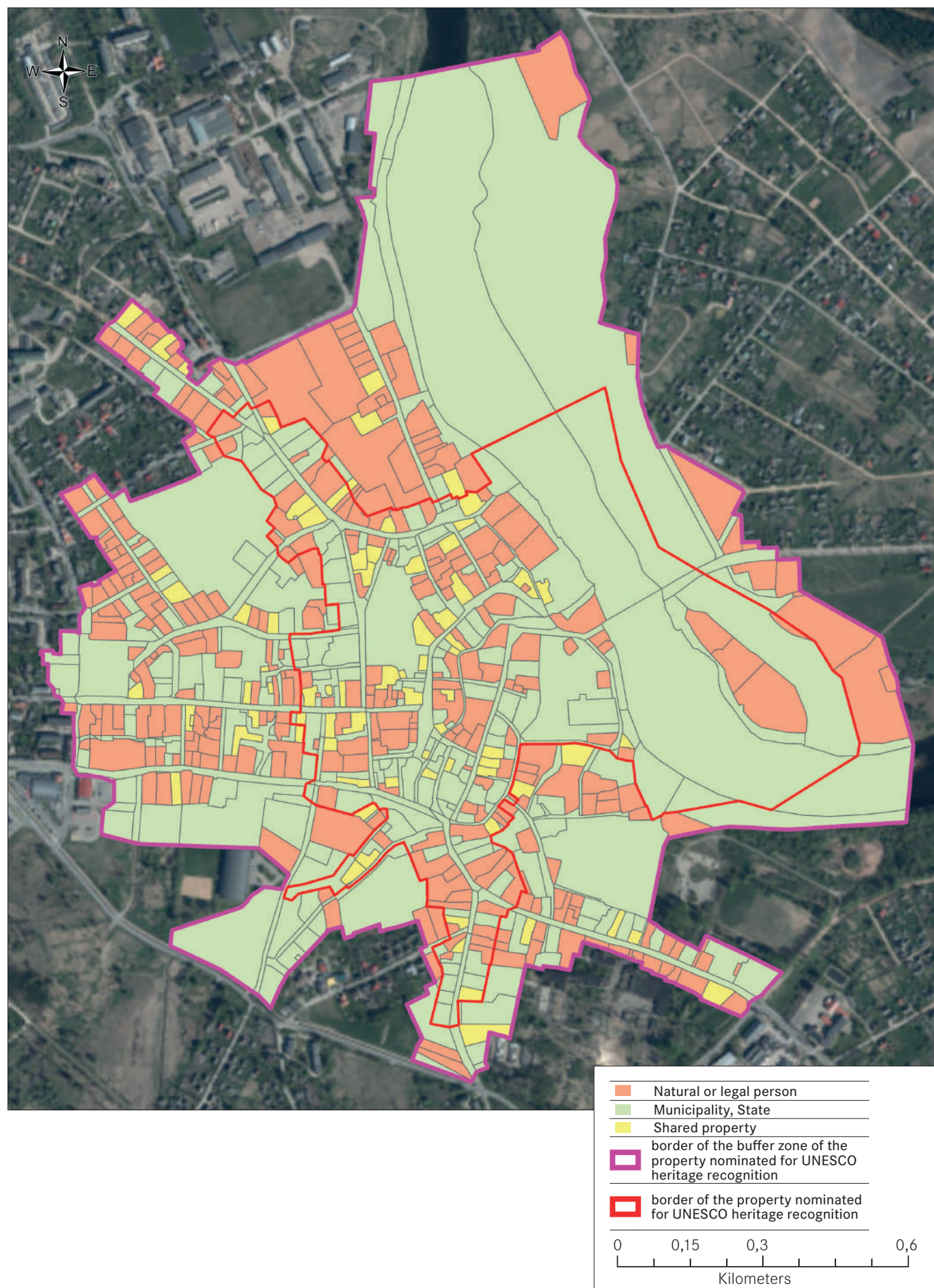


Figure 214. Objects and territories of culture monuments and their protection zones. *Prepared by SIA "Metrum", 2020.*

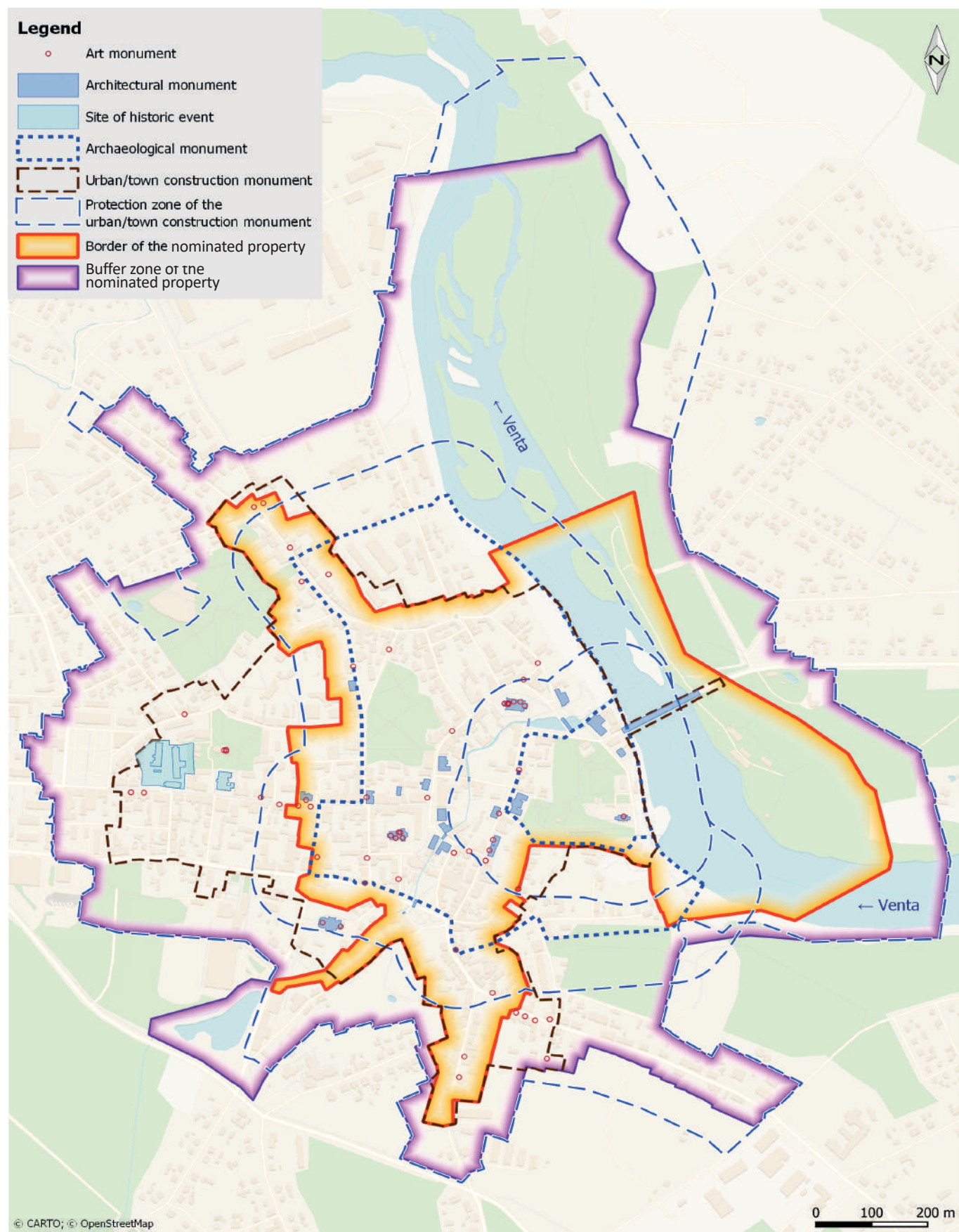


Figure 215. Objects and territories of natural monuments and their protection zones. *Prepared by SIA "Metrum", 2020.*

