

KULDĪGA

CADASTRE
MAPS

Goldingen
in Courland

Nomination for Inscription on
the UNESCO World Heritage List



Cadastral map for the nominated property
Kuldīga / Goldingen in Courland

The cadastral map of Kuldīga shows the boundaries of the nominated property *Kuldīga / Goldingen in Courland* and its bufferzone as well as borders of the land properties and buildings within the territory.

For better viewing the cadastral map has been divided into seven sections.

Full cadastral map of Latvia is available online at the data distribution portal of State Land Service of the Republic of Latvia : <https://www.kadastrs.lv/> that is both in Latvian and English.

In case there is need for more detailed explanation of the map and the data it contains, we are at your disposal.

The cadastre map depicting borders of the nominated property, its buffer zone as well borders of plots and buildings.

Prepared by Raivis Jasinskis, 2020.



Prepared by Raivis Jasinskis, 2020.



The cadastre map depicting borders of the nominated property, its buffer zone as well borders of plots and buildings.
 Prepared by Raivis Jasinskis, 2020.



The cadastre map depicting borders of the nominated property, its buffer zone as well borders of plots and buildings.

Prepared by Raivis Jasinskis, 2020.



The cadastre map depicting borders of the nominated property, its buffer zone as well borders of plots and buildings.

Prepared by Raivis Jasinskis, 2020.

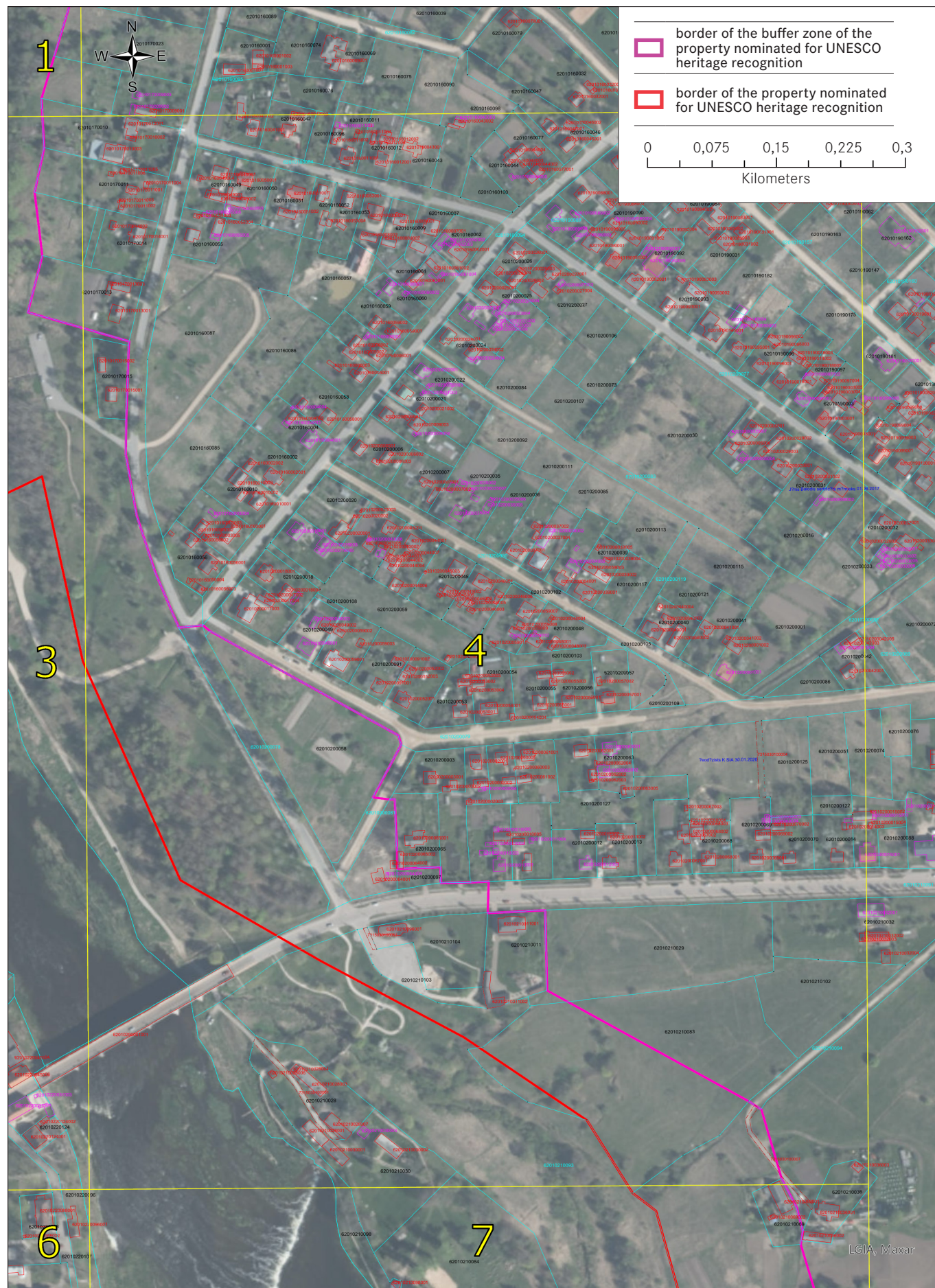

The cadastre map depicting borders of the nominated property, its buffer zone as well borders of plots and buildings.
 Prepared by Raivis Jasinskis, 2020.



The cadastre map depicting borders of the nominated property, its buffer zone as well borders of plots and buildings.
 Prepared by Raivis Jasinskis, 2020.

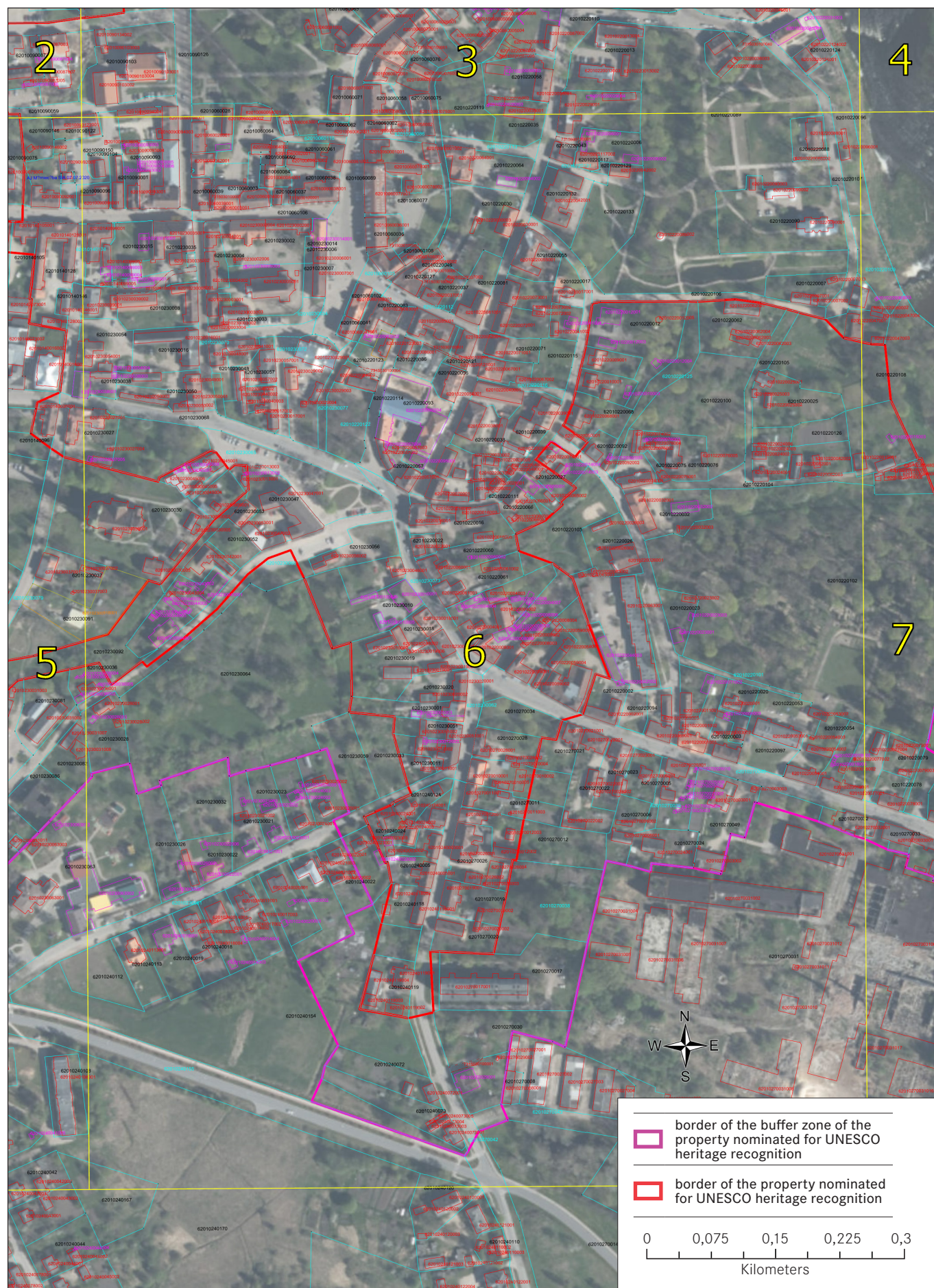

The cadastre map depicting borders of the nominated property, its buffer zone as well borders of plots and buildings.
 Prepared by Raivis Jasinskis, 2020.

